

**PROPOSED CONSTRUCTION OF HOUSE BUILDING**

AT PLOT. No. 9, IN SURVEY. No. 93/2, MOOVAR-

NAGAR OF POZICHALUR VILLAGE, SAIDAPET TALUK,

CHENGALPET M.G.R. DISTRICT. SCALE :- 1:100

REFERENCE	DESCRIPTION	SIZE	AREA
D	DOOR	3'3" x 7'0"	1.00 x 2.10
D1	DOOR	3'0" x 7'0"	0.91 x 2.10
D2	DOOR	2'6" x 6'6"	0.75 x 1.98
W	WINDOW	5'0" x 4'6"	1.52 x 1.37
W1	WINDOW	4'0" x 4'6"	1.22 x 1.37
W2	WINDOW	3'0" x 4'6"	0.91 x 1.37
V	VENTILATOR	2'0" x 1'0"	0.61 x 0.30

COLOUR INDEX	DESCRIPTION
PROPOSED	[Color swatch]
BOUNDARY	[Color swatch]
ROAD	[Color swatch]
PARAPET	2'6" HT.

AREA	DESCRIPTION	VALUE
PLOT	2815.00 Sq.ft.	243.00 Sq.m
PROPOSED	534.63	49.68
COVERED	20%	
F.S.I.	0.20	

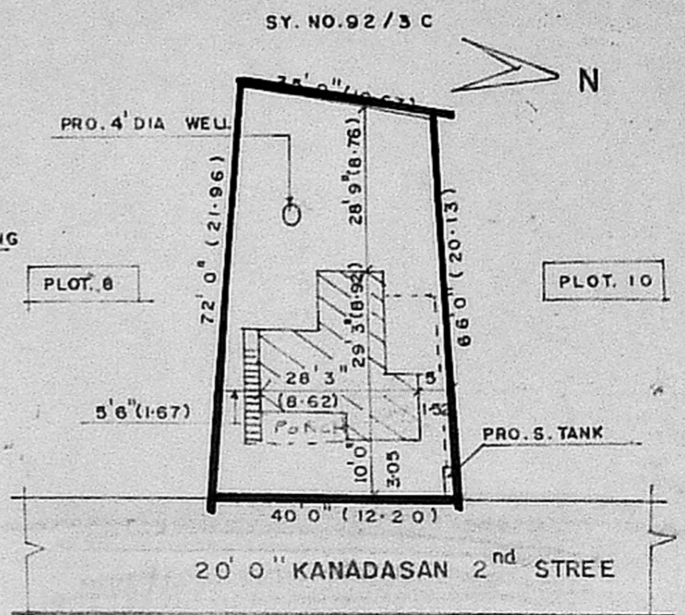
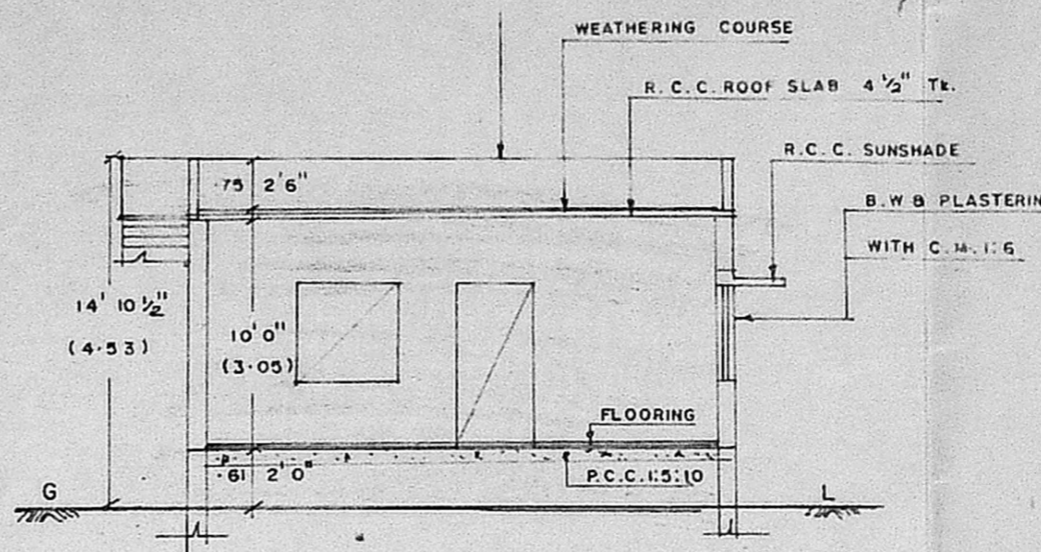
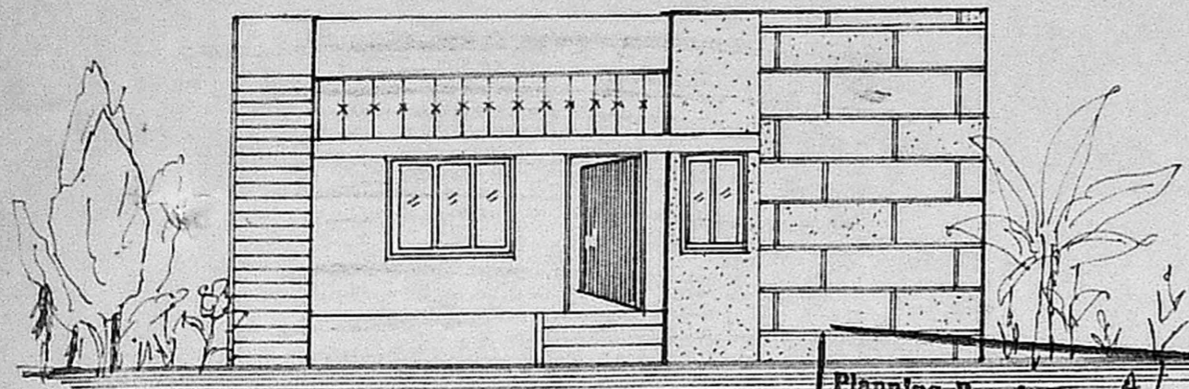

Planning Permit No. A/1931/92

**APPROVED**

SUBJECT TO THE CONDITIONS IN THIS OFFICE LETTER.

No. A3/24264/92 Date 12/92

FOR MEMBER SECRETARY  
MADRAS METROPOLITAN  
DEVELOPMENT AUTHORITY  
MADRAS - 600 008.

FRONT ELEVATION

SECTION ON 'A-A'

SITE PLAN (Scale:- 1 inch = 32 ft)

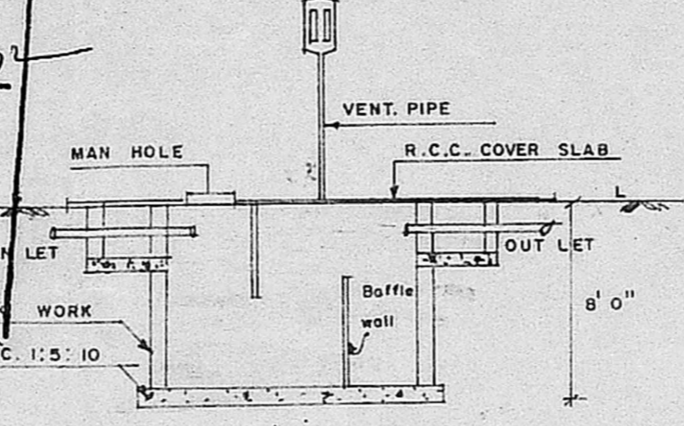
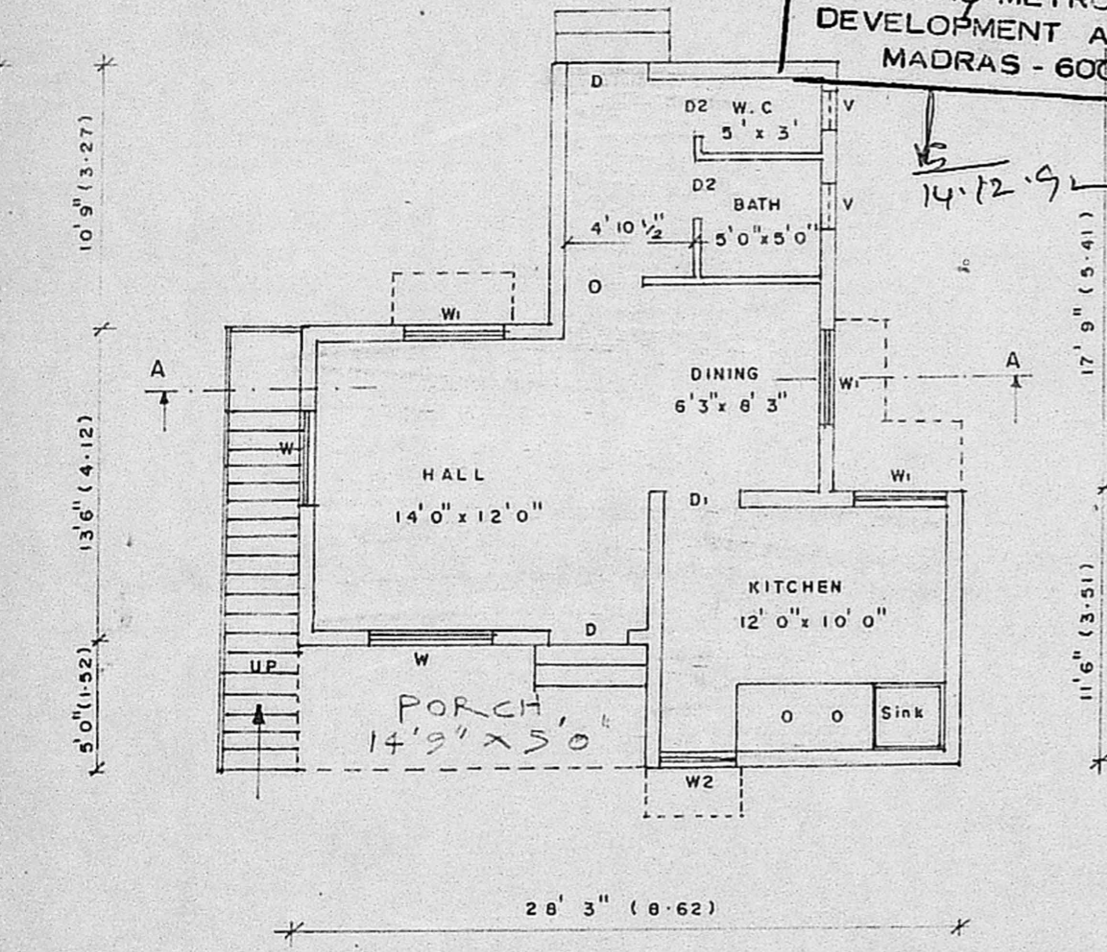

PLAN & SECTION OF S.TANK

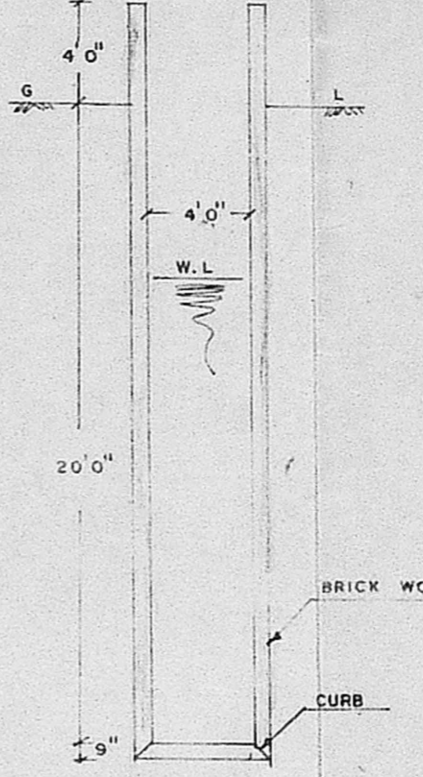

WELL DETAILS

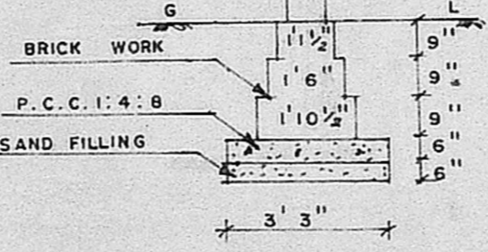

FOUNDATION DETAILS

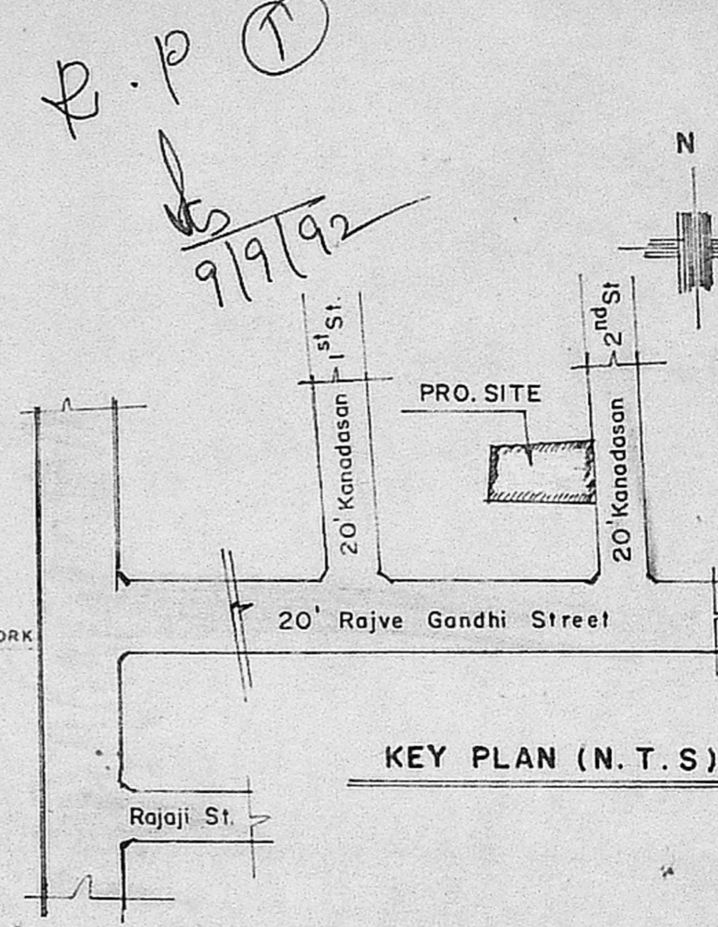

KEY PLAN (N.T.S)

GROUND FLOOR PLAN

OWNER: Thiru. P. Murali

ENGINEER

*Signature*

R. Sundaramurthy  
R. Sundaramurthy D.C.E. P.D.Q.S.  
No 5-A, Giri Square, Anna Nagar  
Palam, Madras-600075.  
LICENSED SURVEYOR No 281  
CORPORATION OF MADRAS